

*Opening the Therapeutic Window
for Estrogen Treatment through
Hippocampal ER-alpha Overexpression*

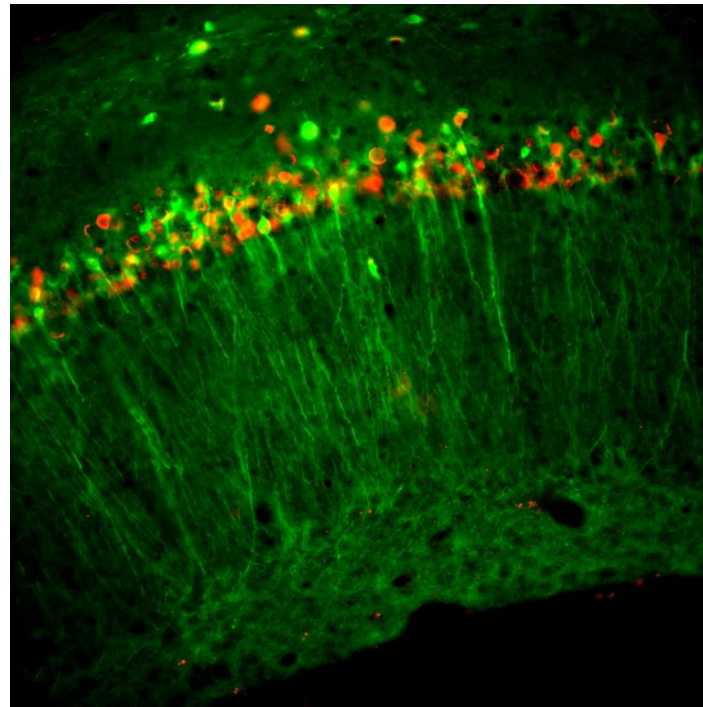

Linda Bean
Laboratory of Dr. Foster
McKnight Brain Institute
April 29, 2015

Therapeutic Window

- Average age for the onset of menopause is 51 year of age
- Estrogen therapy promotes cognitive function if treatment is initiated around the time of onset
- Treatments initiated at ages 65 and over have no effect

What is regulating this therapeutic window?

Estrogen Receptors

- Estrogen receptors: alpha ($ER\alpha$) and beta ($ER\beta$)
- Estrogen receptor levels decline with age in the hippocampus

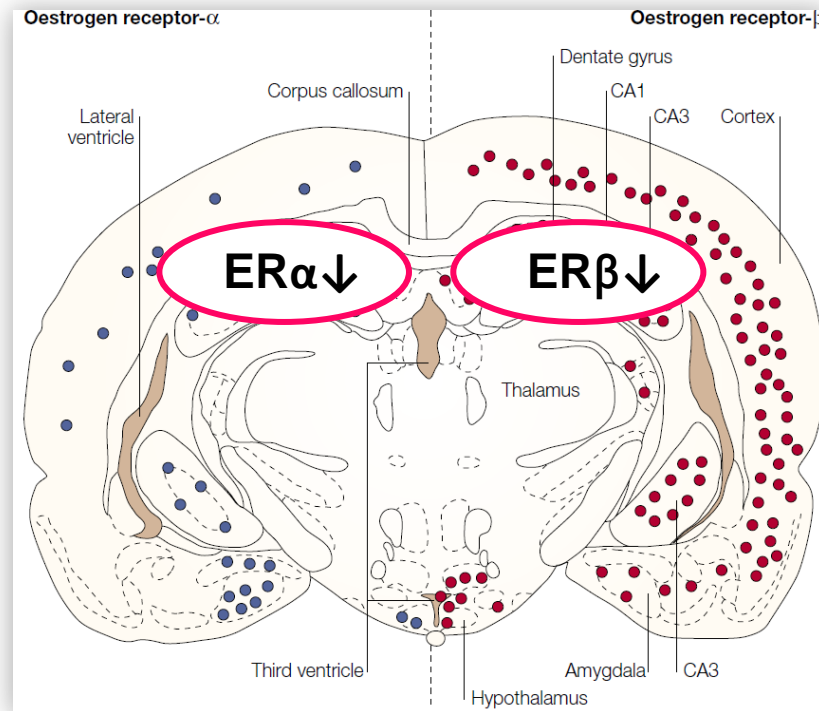

(Shughrue 1997, Mehra, 2005)

Experimental Design

Fischer 344 female rats

* AAV1 for ER α , ER β or GFP

^ Estrogen benzoate (EB) or oil treatment

GFP+EB, n=13

ER β +EB, n=11

ER α +EB, n=13

GFP+Oil, n=12

ER β +Oil, n=11

ER α +Oil, n=12

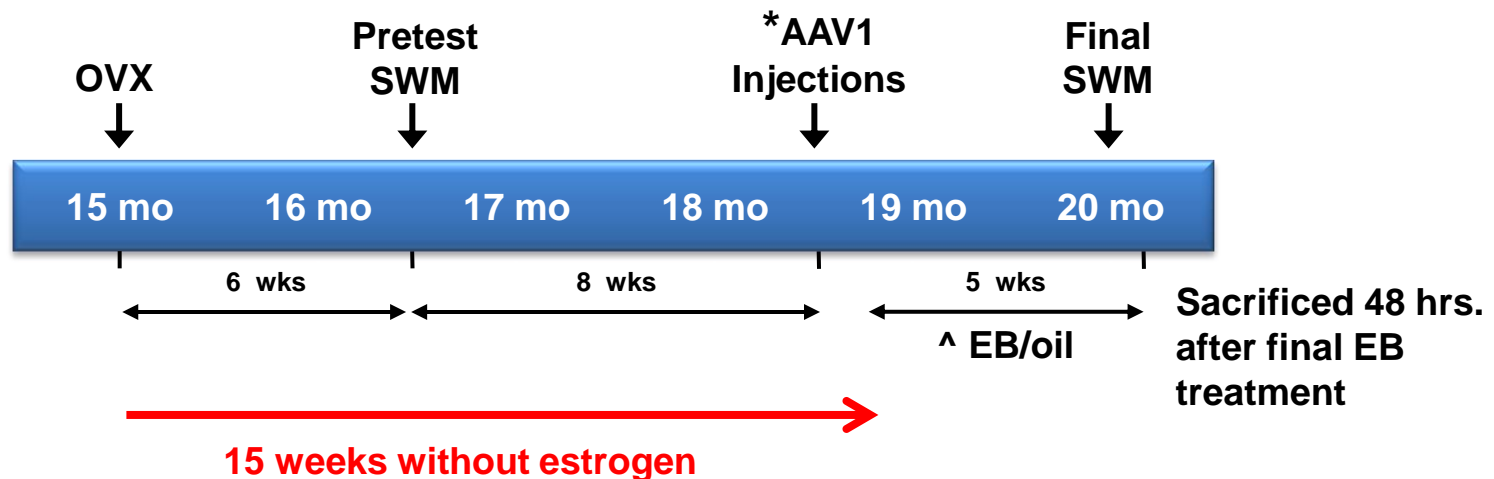

Efficacy of AAV1

- CA1 region of hippocampus
- ~2800 μm anterior/posterior
- Expression in NeuN+ neurons

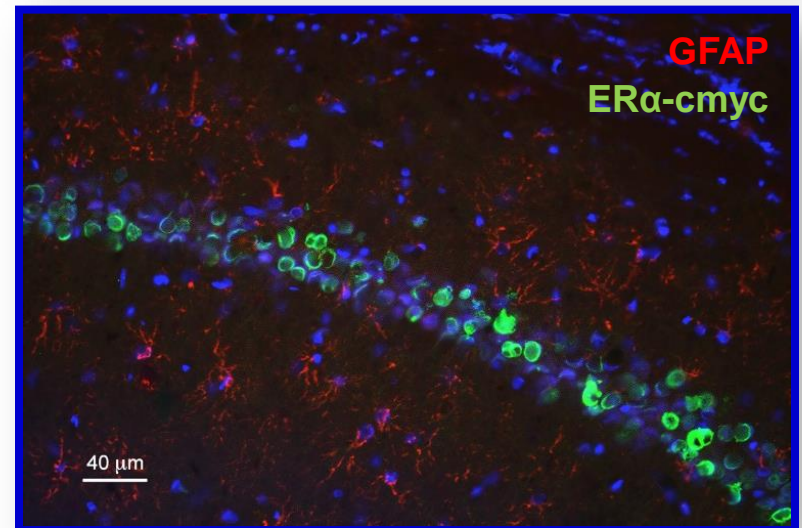
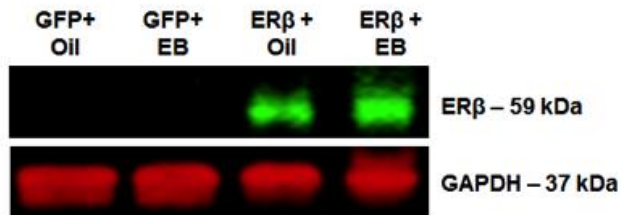
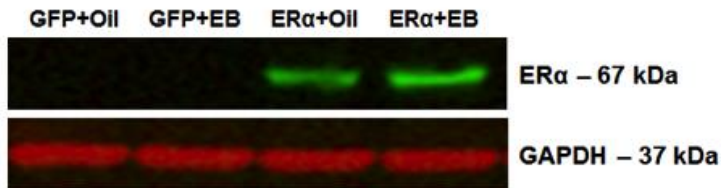
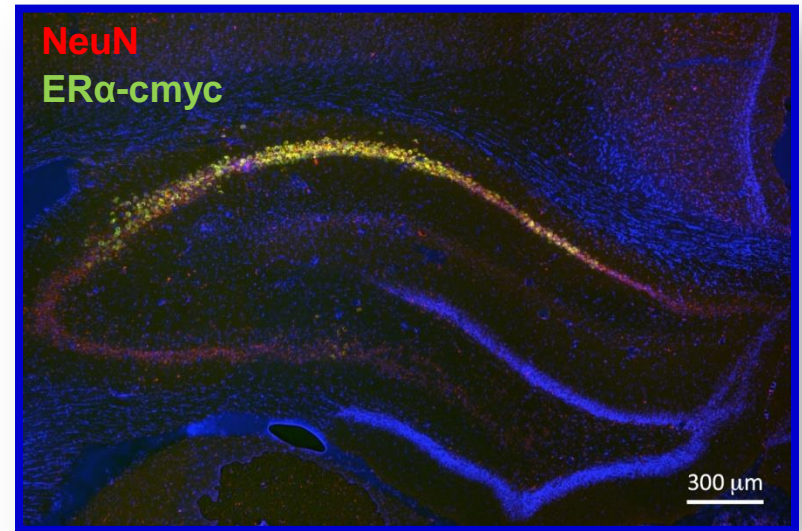

Spatial Training

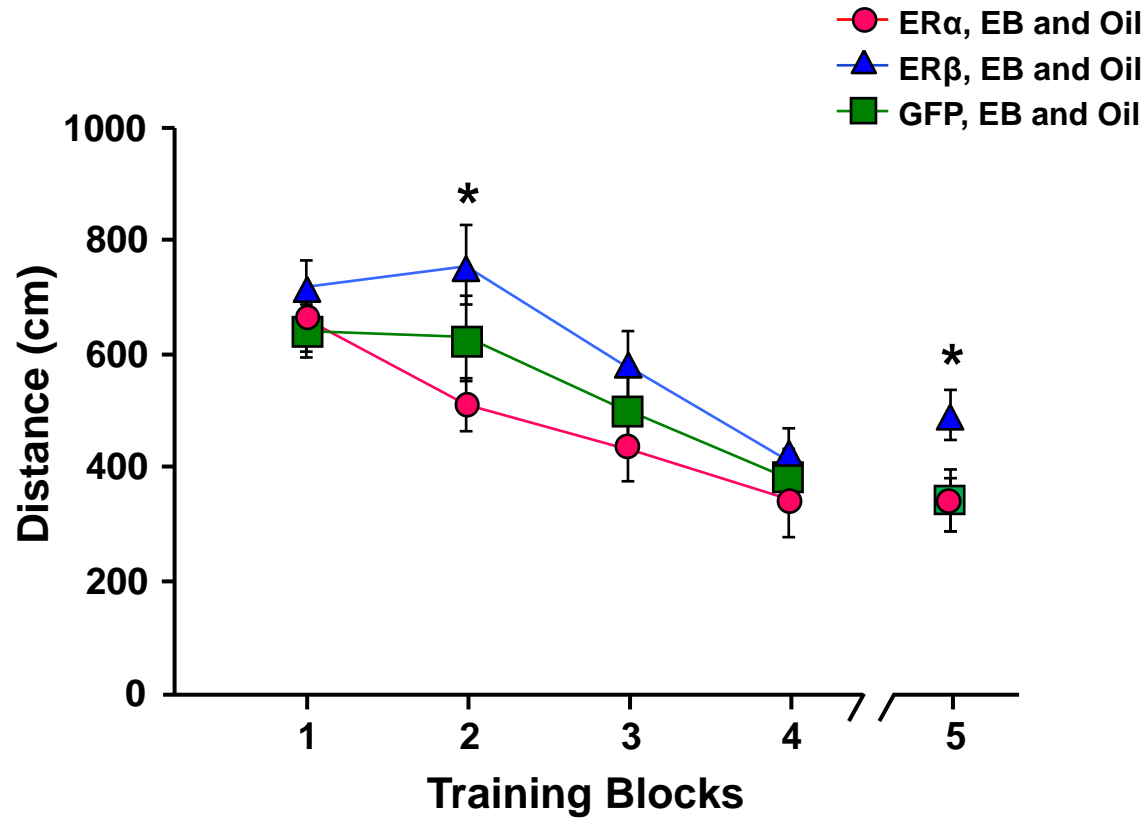

Spatial Water Maze – Probe Trials

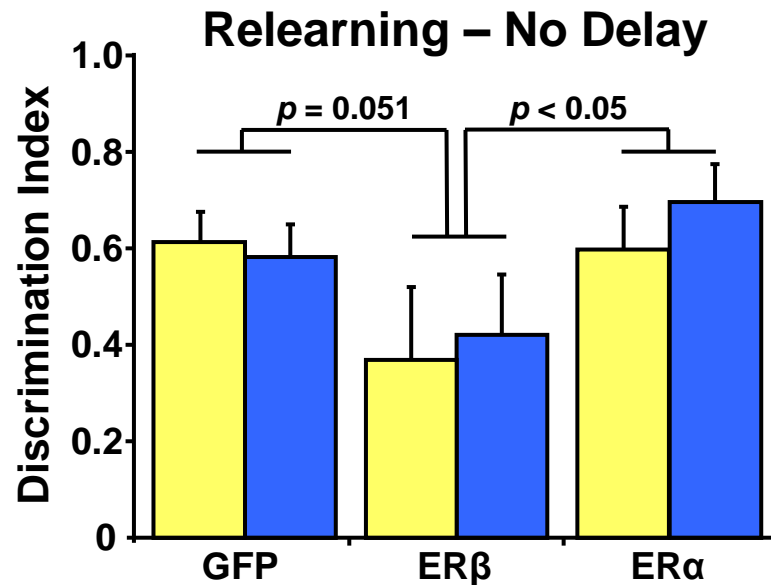
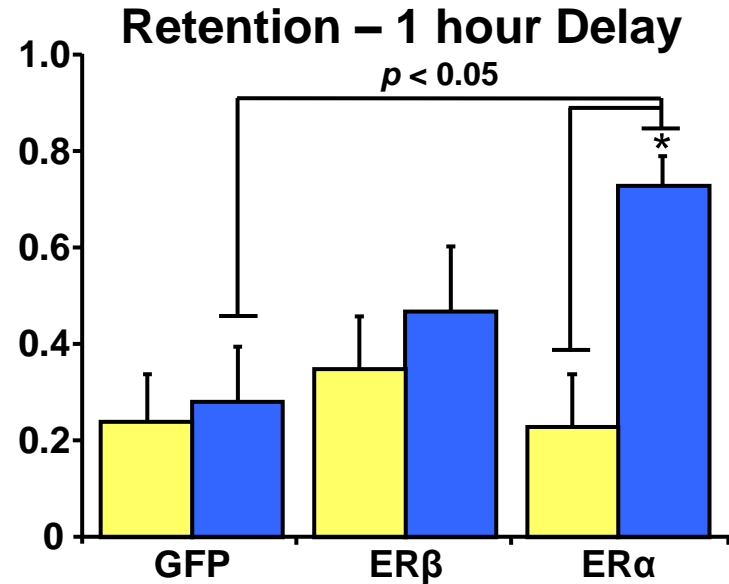
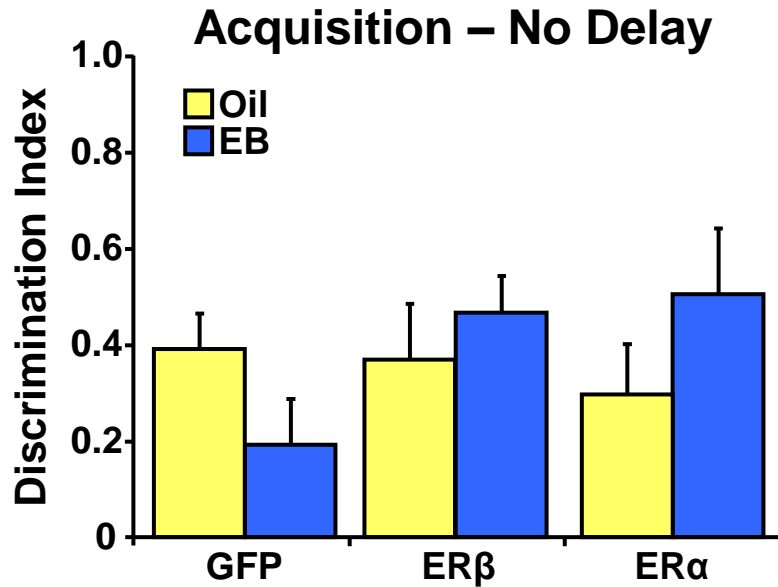

Synaptic Response

- GFP+Oil, n=4/8 animals/slices
- GFP+EB, n=n=4/8 animals/slices
- ER α +Oil, n=4/8 animals/slices
- ER α +EB, n=5/10 animals/slices

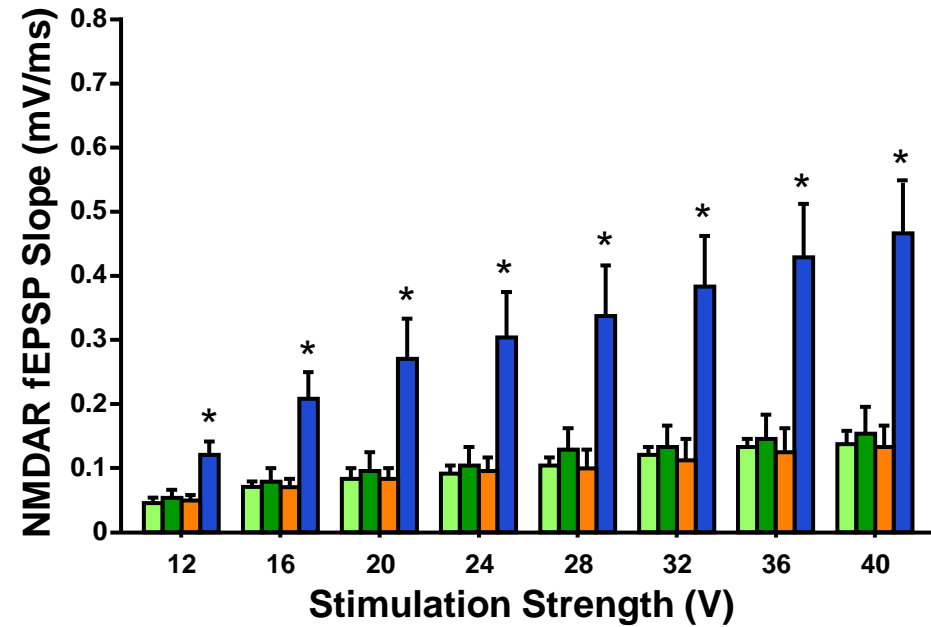
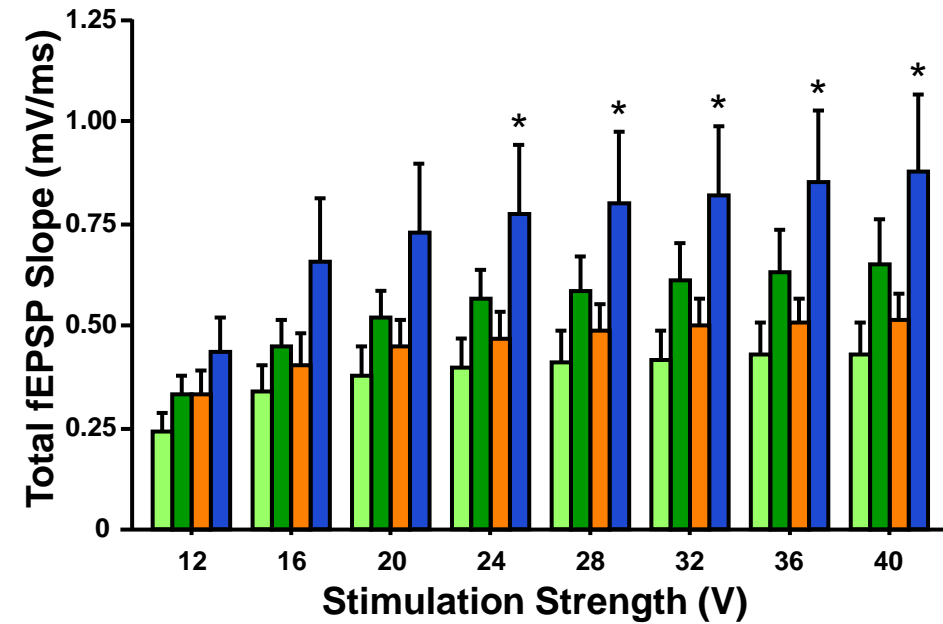

Conclusion

- Timeframe of experiment is outside of the therapeutic window (EB treatment had no effect on GFP control animals)
- Increasing expression of ER α
 - restored the beneficial effects of E2 therapy on hippocampal-dependent spatial memory
 - increased the NMDAR-mediated synaptic responses
- Use this information to design healthier pharmacological choices for aging women

Thank You

Dr. Foster and lab members

- Dr. Ashok Kumar
- Asha Rani
- Lara Ianov
- Semir Karic

And past lab members

- Michael Guidi, PhD
- Wei-Hua Lee, PhD
- Olga Tchigrinov
- Barrett Severance

Committee members

- Dr. Jennifer Bizon
- Dr. Christy Carter
- Dr. Christiaan Leeuwenburgh
- Dr. Philip Scarpace

Special Thanks

- Dr. Todd Golde and his lab
- Dr. Pedro Cruz
- Dr. Sue Semple-Rowland
- Dr. Eduardo Candelario-Jalil

Supported by NIH Grant Funding, NIA,
and McKnight Brain Research Foundation